



# Gift Card Guide



## 1 Purchase

<https://yallagive.com/en/gift-card>

Once you have purchased the gift card it will be sent to you via email, the gift card will contain a code which you can use

## 2 Pick a Campaign

You can pick a campaign and click donate on the campaign of your choice.

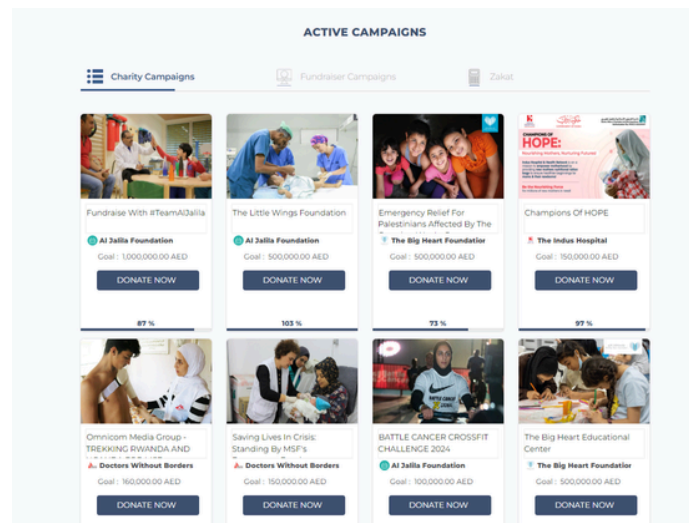

## 3 Gift card option

You will have a pop up, select **“GIFT CARD”** to be redirected to the gift card details page to enter the code.

The form shows a grid of buttons for donation amounts: AED, AMOUNT, 100 AED, 500 AED, 1000 AED, and GIFT CARD. The 'GIFT CARD' button is circled in blue. Below the grid is a text input field labeled 'FIRST NAME AND LAST NAME' with the placeholder text 'First name and last name'.

## 4 Gift card details

You will be redirected to this page where you can enter the details of the gift card and your personal details.

Make sure to tick the required boxes and proceed to make the donation.

**THE LITTLE WINGS FOUNDATION**



Donate to The Little Wings Foundation/Al Jalila Foundation

Raised : 513,432.36AED      Raised : 103%      Goal : 500,000.00AED

---

**Have a YallaGive Gift Card?**

<b>GIFTCARD NUMBER</b>	<b>FIRST NAME AND LAST NAME</b>
<input type="text" value="GiftCard Number"/>	<input type="text" value="First name and last name"/>
<b>EMAIL</b>	<b>PHONE (OPTIONAL)</b>
<input type="text" value="Email"/>	<input type="text" value="Phone (Optional)"/>

I Understand And Agree To YallaGive's Terms & Conditions Terms & Conditions

Receive Future Communications From Us And The Charity

MAKE ANONYMOUS DONATION

**DONATE**